

Property Exhibit

of

Lot 2 of Certified Survey Map No. 3271,

recorded in Vol. 18 of Certified Survey Maps of Walworth County on
Page 177 and located in the Northeast 1/4 of Section 15, Town 4 North,
Range 16 East, Town of LaGrange, Walworth County, Wisconsin.

Prepared for:

Dale Wilson

377 West Ann Street
Whitewater, Wisconsin. 53190

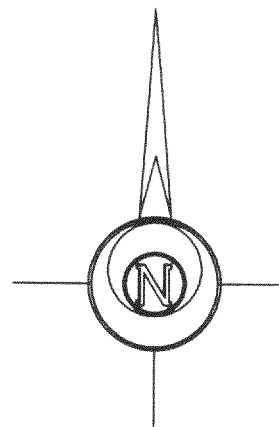

Bearings referenced to C.S.M. 3271.

Lot 3

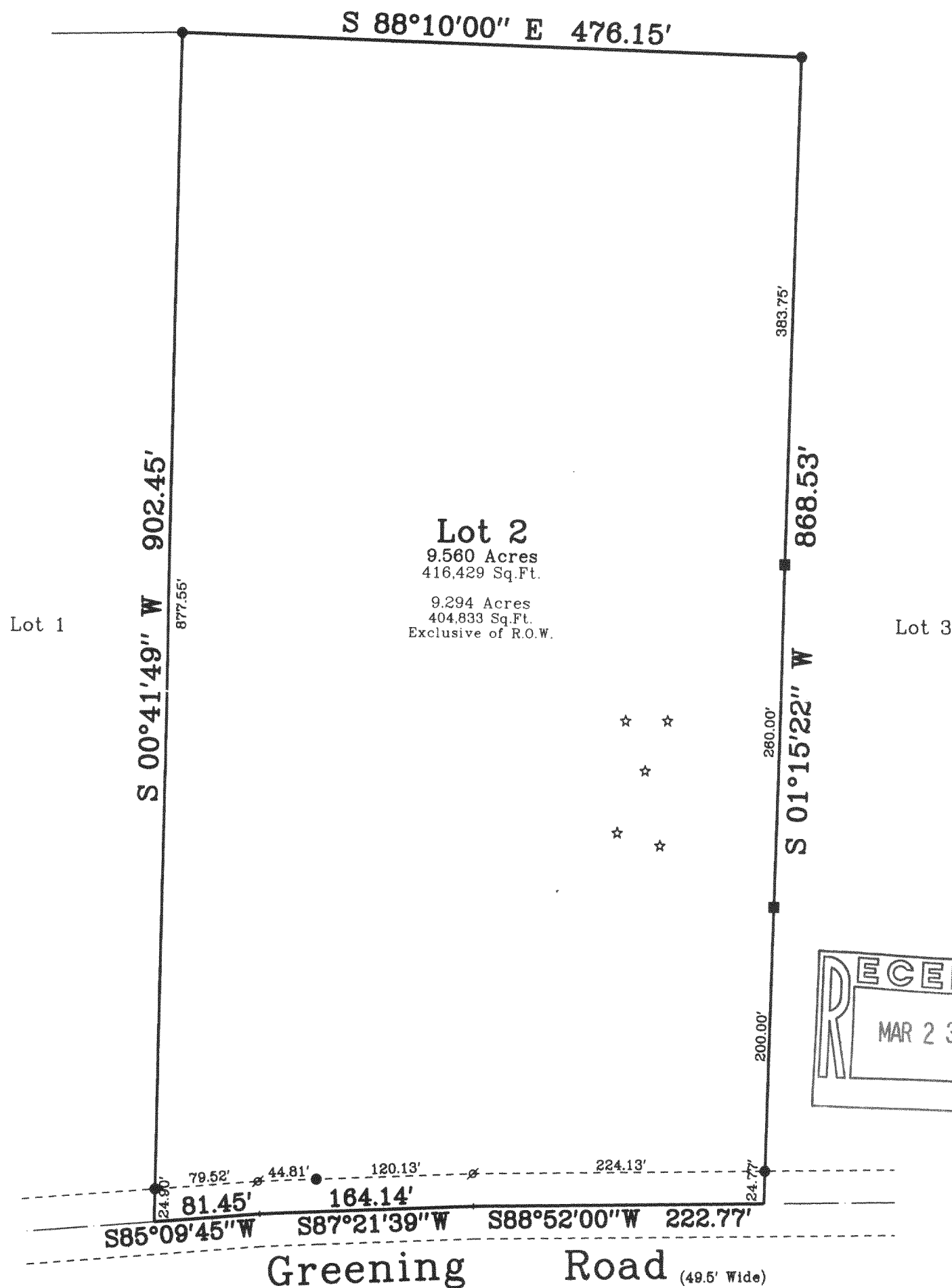

Copyright c 2001 by Jensen & Olson Land Surveying, LLC.

All rights reserved. No part of this survey plat may be reproduced or transmitted in any form by any means - graphic, electronic, or mechanical, including photocopying, tracing, or information storage and retrieval systems - without permission in writing from Douglas G. Olson, Jensen & Olson Land Surveying, LLC.

Legend

- Found Iron Rod, 1-3/16" dia.
- Found Iron Rod, 3/4" dia.
- Set Iron Rod, 3/4" dia.
- () Recorded Information
- ☆ Soil Boring, as shown on C.S.M.

Jensen & Olson Land Surveying, LLC

45 South Wisconsin Street P.O. Box 322
Elkhorn, Wisconsin. 53121
Telephone: (262) 723-3434
Facsimile: (262) 723-8044

Scale: 1" = 100'

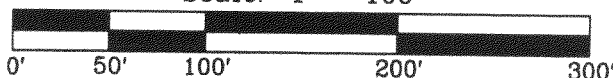

Survey date: February 5, 2001.
Revisions:

Sheet 1 of 1 Sheets.

Job Reference Number:

2001.009

416-1670

HA-3271-2